ONAM POOKALAM COMPETITION

12/9/2019

Designing Pookalams or Floral Carpets are considered to be a major event during the Onam festival. The Fine Arts Committee conducted Interdepartmental Pookolam competition on the topic "Women Empowerment" on 12 September, 2019. The various rules were framed in the competition. The Pookkalam should have a circular geometric pattern while the measurement of the Pookalam should be of 4m of diameter. Participating teams must use only fresh flowers and leaves to make the Pookkalam. Materials like coffee powder, sawdust, colored dried coconut or colored powder should not be used during the process of designing. The time allotted for designing the Pookkalam is 2.00 hours. The competition started by 1.00 pm and completed by 3.00pm.

Mrs.J.Jasmine and Mrs.Makbool teachers from Nirmala School, Coimbatore served as chief guest judged thepookalam.Students from various departments participated and the best three were selected and awarded. The first prize was awarded to the Botany department, the second prize was awarded to Maths (SF) and the third prize was awarded to BBA department.

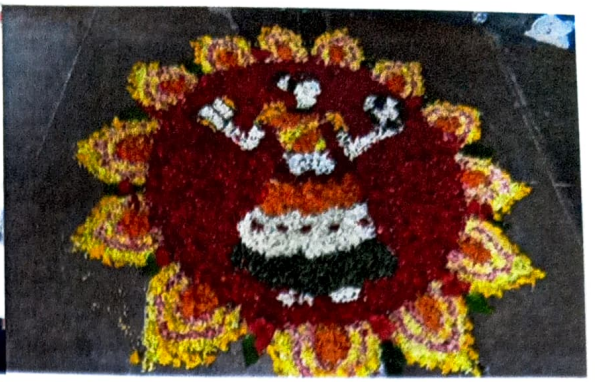

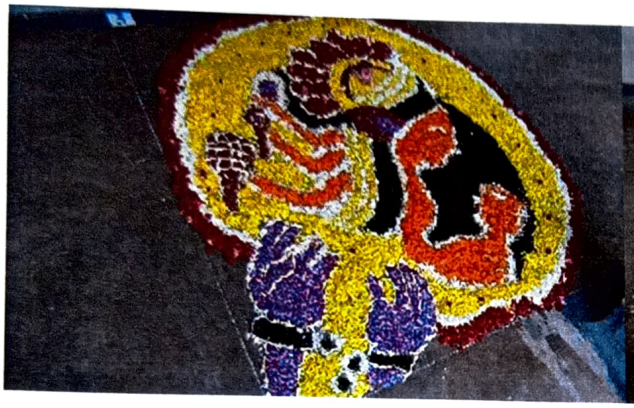

Signature of the Staff in charge

Signature of the Coordinator

FINE ARTS ASSOCIATION
Nirmala College for Women (Autonomous)
Red fields, Coimbatore - 641 018.

NIRMALA COLLEGE FOR WOMEN (AUTONOMOUS) COIMBATORE

FINE ARTS COMMITTEE

ONAM POOKALAM (12/09/2019)

LIST OF PARTICIPANTS

S.NO	NAME	DEPARTMENT
1	Ishana & Irfana S	III B.Sc Botany
2	Twinkle Maria Johnson& Lekha Rajeev	III B.Sc Botany
3	Abirami Sunil& Anila	II M.Sc Botany
4	Sunila & Kavimalar	II M.Sc Botany
5	Devadharsini S & Evangelina J	III B.Sc Physics
6	Agnus Mary V.S & Anisha Mubarak M	I B.A English – S.F
7	Steffy Mary Thomas, Anjali P.C, Angel	II M.Sc Zoology
8	Nivedha & Divya	III B.A Economics
9	Swathi & Hemalatha	I B.Com Aided
10	Sakthi Priya & Meena	II B.Sc CS
11	Adarsha.K.K, Amrutha Narayanan, Anjitha Suresh	II M.Sc Botany
12	Anu.P.Joy, Athira.A.V, Mangala.N	II M.Sc Botany
13	Megala V,Recha,K Sajina	III BBA
14	Afritha J,A Divya,M M Siva Ganga,Sindhuja M	III BBA
15	Ashika Parveen,Kaniska	III B.Sc Geography

Signature of Fine Arts Co-ordinator

FINE ARTS ASSOCIATION
Nirmala College for Women (Autonomous)
Red Fields, Coimbatore - 641 018.

UNIFEST 2019-2020

INTRA-DEPARTMENTAL COMPETITIONS

10/01/2020

The Fine Arts committee conducted **Unifest 2019-2020 Intra-department Competitions** on 10th January 2020 (Friday) from 2.00pm to 4.00pm. The following competitions were conducted for their students only. Judges (one internal within the department and one external) were arranged in the respective departments. Intra-departmental competitions such as news reading, elocution, debate, drawing, mehandi, quiz, pot &face painting, cookery, flower arrangement, photography, pencil sketching, vegetable carving, pitch your business plan, adzap, wealth from waste, e-poster presentation, hackathon and logo connections.

Signature of the Staff in charge

Signature of the Coordinator

FINE ARTS ASSOCIATION
Nirmala College for Women (Autonomous)
Red Fields, Coimbatore - 641 018.

NIRMALA COLLEGE FOR WOMEN –THE FINE ARTS COMMITTEE CONDUCTED UNIFEST 2019-2020

INTRA-DEPARTMENTAL COMPETITIONS

The Fine Arts committee conducted intra-department competitions on 10th January 2020 (Friday) from 2.00pm to 4.00pm. The following competitions were conducted for their students only. Judges (one internal within the department and one external) was arranges in respective departments.

S.NO	DEPARTMENT	COMPETITIONS	JUDGES		WINNERS		
			INTERNAL	EXTERNAL	FIRST	SECOND	THIRD
1	ENGLISH AIDED	NEWS READING		MS.HEMA VIBUSHINI-LOTUS TV NEWS READER	ANN MARY REILLY.A (II BA)	G.ANNE FRORENTINA (III BA)	SNEHA JOSEPH (II BA)
2	ENGLISH (SF)	ELOCUTION-WOMEN CONFRONTING CHALLENGES IN THE SOCIETY			DURGA VIJAYAKUMAR (III BA)	EVANGELIN VERONICA.E (II MA)	SHREEMATHI.R (I MA)
3	HISTORY	DRAWING – FREEDOM FIGHTERS	MRS.PRIYA PREMALATHA	DR.B.JULIANA IMMACULATE-ASSOCIATE PROFESSOR IN HISTORY, GOVT.ARTS AND COLLEGE COIMBATORE.	FLORA JULIET (II BA)	JEROME PETRISHYA.M (III BA)	SOWMIYA.S & HARIPRIYA.K (II BA)
4	ECONOMICS	MEHANDI			JUMANA.S & SAJNA.K (I BA)	LOURDU TERESA.L & GEMMA.R (I BA)	KANIMOZHI.P & PAVITHRA.B (I MA
5	MATHEMATICS AIDED	QUIZ		M.EMIMANIMCY	1.AGNES JENITHA.A 2.ALICE JOSPHINE.G 3.SANGEETHA.P.S 4.ANANDHA KEERTHANA.J.P 5.JESNA.S	1.RUPA.G 2.ISWARYA.S 3.KAREN FELICITA.C 4.SHALINI.S 5.LANA LEANUS	1.LAVANYA.V 2.MERLIN SWETHA.J 3.ESEK GETRUD.A 4.TWEENA EVANGELIN.P 5.NANDHINI.K
6	MATHEMATICS (SF)	POT PAINTING	MARIA PRESENTI	MS.GAYATHRI-PRESENTATION CONVENT	NIRMALA.K(I BSC)	JENCY FREEDA.J (II BSC)	VIVILYA.A (III BSC)
7	PHYSICS	COOKERY (SALADS)	DR.N.SASI	DR.G.UMADEVI-ASSOCIATE PROFESSOR, GOVT.ARTS COLLEGE	K.POORNIMA (IIIBSC)	S.REVATHI (III BSC)	C.RUSHA (I BSC)
8	CHEMISTRY	FACE PAINTING	DR.K.ANBARASI	DR.M.V.KAVERI-ASSISTANT PROFESOR, BHARATHIAR UNIVERSITY.	SRINANDHINI.A.P & SHALINI.M (IIMSC)	SOFIA.L & KIRTHIKAA.M (IIIBSC)	SONA LAWRENCE.L & SOUNDARYA.R (IIIBSC)

9	**BOTANY & BIOINFORMATICS**	FLOWER ARRANGEMENT-IKEBANA STYLE	DR.MISS.R. MARY JOSEPHINE	Mrs.ANN ROSE LUCKSON-ROSE CREATION	ABHIRAMI SUNIL.K & ADARSHA.K.K (II MSC)	MANTHRA.A & SNEHA EVANJELIN (I BSC)	ATHIRA A V & SAJITHA K U (II MSC)
10	**ZOOLOGY**	PHOTOGRAPHY		Dr. EZHIL ASSISTANT PROFESSOR GOVT ARTS COIMBATORE	ANJALI.P.S(I MSC)	RAGIN MARIA CHERIYAN (II MSC)	VRINDHA T V(IMSC)
11	**GEOGRAPHY**	PENCIL SKETCHING			GAYATHRI PREETHA. S (II B.SC)	SINDHUMATHI. R (II B.SC)	PRIYANKA. K (I B SC)
12	**COMMERCE AIDED & E COMMERCE**	VEGETABLE CARVING		EVELINE VIJAYA	1. Sr. JAMES PRAVEENA 2.M. SAVITHA (II B.COM)	1. ANJU. G 2. NIRMAL JONNA. J (I B COM	1. GERMANIE CALLIS J 2. SHINY ANCILLA P (II B.COM)
13	**TAMIL (SF)**	DEBATE			SWETHA R. (II B.SC TAMIL)	CHRISTINA AROKIAM A (II B.SC TAMIL)	JAMEEMA (I B SC TAMIL)
14	**COMMERCE CA**	PITCH YOUR BUSINESS PLAN		R, DURGA DEVI	1. AKKILA A 2.MIRUNAALINI R. (II M. COM)	1. SRI GIRIJA R V 2.THARUNMA M (I B.COM CA)	1.PHILOMINA PRIYADARSHINA D 2. JOSELIN SNEHA R J (II B.COM CA)
15	**COMMERCE PA**	ADZAP COMPETITION	Dr. B. JAYANTHY	Mrs. J. MARY IMMACULATE ANGELINE	1. GAYATHRI M. D. K 2. NIVETHA .S 3. SWETHA K. (II B.COM P)	1. PRISKA L 2. CATHERINE EAMILI. J 3. MEENA. D (II B.COM PA)	1. MAGGIE MARIA A P 2. ANEETA JUSTIN T 3.AMITHYA BHARATH (I B.COM)
16	**BBA**	WEALTH FROM WASTE	Dr. LYDIA H. SWAMY	Dr. EVELINE VIJAYA	EVANGELIN PRESILLA. J (II BBA)	THAARINIE. K (III BBA)	MEGA. T(I BBA)
17	**COMPUTER SCIENCE**	E- POSTER PRESENTATION			NIVETHA. A (II B.,SC COMPUTER SCIENCE)	GRETA ROMY E. (III B.SC COMPUTER SCIENCE)	CHRISTA JOYNER N J (II B.SC COMPUTER SCIENCE)
18	**BCA**	HACKATHON			RIYA PRASHAR (III BCA)	SANGITA KUMARI (III BCA)	MARY JAMES (I BCA)
19	**IT**	LOGO CONNECTIONS			1. BHAVATHARINI. H 2. ROSA DEBORA (II BSC IT)	1. INBAMALA T.A 2. ANNIE SANJANA.S. R (I B.SC IT)	1. PREETHI B 2.SATHIYAVANI M. (III B.SC IT)

Signature
(Fine Arts Coordinator)

NEWS READING COMPETITION

DEPARTMENT OF ENGLISH (AIDED) 10.01.2020

The News reading Competition was held on January 10, 2020 organized by the Research Department of English. The contest was judged by Ms HemaVibushini, Newsreader, Lotus Television. There were 17 avid participants who made the contest more competitive and interesting. Their presentation had different perspectives and was much creative. The competition helped the students to know and experience the responsibilities and challenges involved in presenting News on channel.

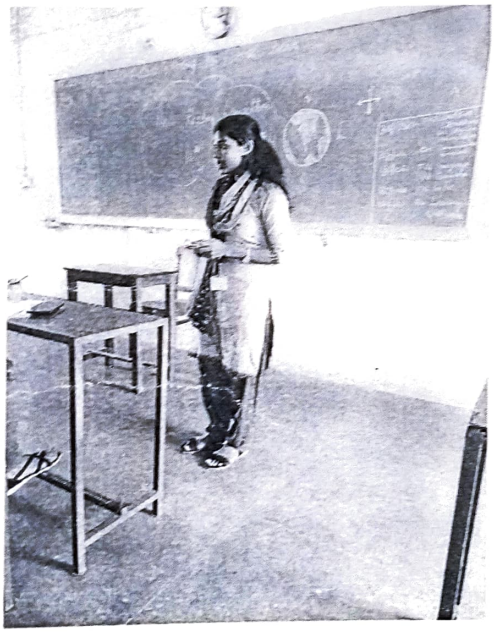

10/1/202

Dr. R. Aseda Fatima,
Assistant Professor & H.O.D.
Department of English
Nirmala College for Women
Coimbatore - 641 018.

S.NO	DEPARTMENT	COMPETITION	NUMBER OF PARTICIPANTS
10	**ZOOLOGY**	PHOTOGRAPHY	10

List of participants

S.NO	NAMES	CLASS & DEPARTMENT	SIGNATURE
1	ANJALI P S	I M.SC ZOOLOGY	Anjalips
2	RAGIN MARIACHERIYAN	II M.SC ZOOLOGY	Ragin. Mariacheriyan.
3	ASWATHI V	II M.SC ZOOLOGY	Aswathi. V
4	MAYA P M	II M.SC ZOOLOGY	mayap
5	RENUKA V T	II M.SC ZOOLOGY	Renuka.VT
6	DEEPTHI U	I M.SC ZOOLOGY	Deepthi U
7	VRINDA T V	I M.SC ZOOLOGY	Vrindatv
8	MANGAIYARKARASI R	I M.SC ZOOLOGY	mangaiyarkarasi
9	KALAIMATHI A	I M.SC ZOOLOGY	kalaimathi.
10	REVATHY N P	I M.SC ZOOLOGY	Revathy.NP

SIGNATURE OF FINE ARTS CO-ORDINATOR

FINE ARTS ASSOCIATION
Nirmala College for Women (Autonomous)
Coimbatore - 641 018.

NEWS READING COMPETITION

DEPARTMENT OF ENGLISH (AIDED) 10.01.2020

S.NO	LOT NO	NAMES	CLASS	SIGNATURE
1.	20	SNEHA JOSEPH	II BA ENG AIDED	Sneha
2.	3	ANN MARY REILLY.A	II BA ENG (Aided)	
3.	17	SNEHA.S.A	II BA ENG (Aided)	S.A. Sneha
4	19	A.JENEFER	II BA ENG. (Aided)	A. J.
5	15	Roselynn Saud	II BA ENG (Aided)	Roselynn Saud
6	07	G ANNE FLORENTYNA	III BA ENGLISH	G Anne florentyna
7	02	RENE VALENTINA SALATH.V	I B.A Eng	
8.	18	Annie Manuela.P.S	I B.A Eng	
9	13	A. Abibelsiya	I B.A Eng	
10	10	V. Vinusha Subha Harini	I BA. English	
11	6	Sherrin Antony	I B.A. English	Sherrin Antony
12	12	Roblin.I.Sherina	III B.A. English	Roblin. I. Sherina
13	4	Bilty.T.S	I B.A English	
14	9	Sivalini.A.P	I.B.A Eng (Math)	
15	8	Saymaa.J	I.B.A Eng	Saymaa. J.
16	1	SILPA S.	I ENGLISH	
17	5	Roshini. M	III ENG LIT(AID)	

SIGNATURE OF FINE ARTS COORDINATOR

FINE ARTS ASSOCIATION
Avinash College for Women (Autonomous)
Jothipuram, Coimbatore - 641 018

NEWS READING COMPETITION

DEPARTMENT OF ENGLISH (AIDED) 10.01.2020

News is one among the standard ways for an individual to know what is happening around the world. A good news reader plays a vital role in accomplishing the very purpose of enlightening the public. Factors like clear communication, good presentation, and authenticity of the content are inevitable for an effective and informative news reading session. Hence it is significant that the news reading process be comprehensive, focused and carefully coordinated.

Ms.Hema Vibushini, an alumna of our department who works at Lotus Tv channel currently as a News Reader to be the external judge for todays competition.

S.NO	DEPARTMENT	COMPETITION	NUMBER OF PARTICIPANTS
2	**ENGLISH (SF)**	ELOCUTION-WOMEN CONFRONTING CHALLENGES IN THE SOCIETY	25

LIST OF PARTICIPANTS

S.NO	NAMES	CLASS & DEPARTMENT	SIGNATURE
1	ANGELIN BEULAH S	I M A ENGLISH SF	Angelin
2	ARCHANA S	I M A ENGLISH SF	
3	DURGA VIJAYAKUMAR V	III B A ENGLISH SF	DURGA
4	GLADIS RUBE S	II M A ENGISH SF	Gladis
5	PAVITRA A	I M A ENGLISH SF	
6	BANUPRIYA K	II M A ENGISH SF	
7	CHRISTINA ANGEL J	I M A ENGLISH SF	
8	MARIAN RITHIKA I	III B A ENGLISH SF	Marian
9	MOHANA A I	III B A ENGLISH SF	mohana.
10	THARANI CELINE T	III B A ENGLISH SF	Tharani
11	AKSHAYA S	II B A ENGLISH SF	Akshaya S
12	ROSHINI S	I M A ENGLISH SF	Roshini
13	CHRISTY THERESA N J	III B A ENGLISH SF	Christy Theresa
14	EVANGELIN MABEL P	I M A ENGLISH SF	
15	GAYATHIRI R	II B A ENGLISH SF	Gayathiri . R.
16	GEETHA R	III B A ENGLISH SF	Geetha R.
17	RAMYADEVI R	II B A ENGLISH SF	Ramyadevi. R.
18	SUSAN BASILICA L	II B A ENGLISH SF	Susan Bassilica.

19	SRIMADHI R	I M A ENGLISH SF
20	JUDY PETER P	II M A ENGISH SF
21	ADHIRA T C	II B A ENGLISH SF
22	EVANGELINE VERONICA E	II M A ENGISH SF
23	DHANAPRIYA P A	II M A ENGISH SF
24	HARINI S	II M A ENGISH SF
25	LIZED ANISHA P	II B A ENGLISH SF

srimadhi.

Judy Peter. R

Adhira.

Evangeline Veronica

Dhanapriya. P.A

Harinipriya

Lized Anisha.

SIGNATURE OF FINE ARTS COORDINATOR

FINE ARTS ASSOCIATION
Kirmala College for Women (Autonomous)
Redfields, Coimbatore - 641 013.

NIRMALA COLLEGE FOR WOMEN

DEPARTMENT OF ENGLISH (SF)

ELOCUTION COMPETITION

TOPIC : WOMEN CONFRONTING CHALLENGES IN THE SOCIETY

10-01-2020

PRIZE WINNERS:

S.NO	LOT NO	NAME OF THE PARTICIPANT	CLASS	PRIZE
1.	10	DURGA VIJAYAKUMAR	III B.A ENGLISH LITERATURE (SF)	I
2.	21	EVANGELIN VERONICA. E	II M.A ENGLISH LITERATURE (SF)	II
3.	25	SHREEMATHI. R.	I M.A ENGLISH LITERATURE (SF)	III

SIGNATURE OF THE JUDGES:

SIGNATURE OF THE STAFF INCHARGE: P. Jothi 10/1/2020

SIGNATURE OF THE HEAD OF THE DEPARTMENT: 10/01/2020

Department of English (SF)
Nirmala College for Women (Autonomous)
Coimbatore - 641 018

NIRMALA COLLEGE FOR WOMEN- COIMBATORE

DEPARTMENT OF HISTORY

INTRA – DEPARTMENTAL COMPETITIONS – DRAWING COMPETITION

TOPIC: WOMEN FREEDOM FIGHTERS

DATE: 10.01.2020

ANNOUNCEMENT

Department of History is happy to organize "Intra Departmental Drawing Competition" conducted by the **Student Affairs and Fine Arts Committee.** Interested students (UG &PG) are asked to register their name to Dr.M.Saradhamani, Associate Professor, Department of History, Nirmala College for Women, Red fields, Coimbatore-18.

THEME: WOMEN FREEDOM FIGHTERS

RULES:

1. Criteria will be theme, presentation and creativity.
2. Participants must bring the required items
3. Time duration – 1 hour
4. Decision of the judges will be final.

Dr. R. Malliga, Ph.D
Associate Professor and Head
Department of History
Nirmala College for Women
Coimbatore - 641 018.

NIRMALA COLLEGE FOR WOMEN, COIMBATORE-18

INTRA-DEPARTMENTAL COMPETITIONS-JANUARY 2020

DEPARTMENT OF HISTORY

EVENT: PENCIL DRAWING **THEME: WOMEN FREEDOM FIGHTERS**

DATE: 10.01.2020 **TIME: 2.00-4.00 pm**

S.NO	NAME	CLASS	LOT NO	PRIZE
1.	FLORA JULIET	II B.A. HISTORY	16	I
2.	JEROME PETRISHYA .M	III B.A. HISTORY	15	II
3.	SOWMIYA . S	III B.A. HISTORY	09	III
4	HARIPRIYA . K	II B.A. HISTORY	36	

Signature of Judges

1. **Name:** DR. B. JULIANA IMMACULATE
   Designation: ASSOCIATE PROFESSOR IN HISTORY GOVERNMENT ARTS COLLEGE COIMBATORE
   Signature: Juliana 10/1/2020

2. **Name:** MRS. PRIYA PREMLATHA
   Designation: Assistant Professor in History Nirmala College for Women Coimbatore - 18
   Signature: Priya Premlatha 10.01.2020.

Dr. R. Malliga, Ph.D
Associate Professor and Head
Department of History
Nirmala College for Women
Coimbatore - 641 018.

S.NO	DEPARTMENT	COMPETITION	NUMBER OF PARTICIPANTS
3.	**HISTORY**	DRAWING –FREEDOM FIGHTERS	36

LIST OF PARTICIPANTS

S.NO	NAMES	CLASS & DEPARTMENT	SIGNATURE
1	ARUNADEVI K	II B A HISTORY	
2	DIVYA J	II B A HISTORY	
3	GAYATHRI S	III B A HISTORY	
4	JANCY AMALA RANI A	III B A HISTORY	
5	JEROMI PETRISHYA M	III B A HISTORY	
6	KEERTHANA M	III B A HISTORY	
7	KIRUBA STANLY S	III B A HISTORY	
8	NITHYA SREE J	I B A HISTORY	
9	PAVITRA K	III B A HISTORY	
10	SOWMIYA S	II B A HISTORY	
11	DEVIPRIYA A	III B A HISTORY	
12	DURGA K	III B A HISTORY	
13	FLORA JULIET	II B A HISTORY	
14	HARI PRIYA K	II B A HISTORY	
15	INIYA THANUSRE V	III B A HISTORY	
16	JASMINE SIME K	II B A HISTORY	
17	KARISHMA DASS H	II B A HISTORY	
18	KEERTHANA R	III B A HISTORY	
19	LAVANYA S	I B A HISTORY	
20	MARIA ROSHNI I	II B A HISTORY	
21	MYTHILI S	II B A HISTORY	

22	THAMIZHARASI C	I B A HISTORY	
23	STEFI D	I B A HISTORY	
24	SOWMIYA S	II B A HISTORY	
25	JESCILLA S	I B A HISTORY	
26	DEEPAPRIYA G	II B A HISTORY	
27	FRANCY C F	I B A HISTORY	
28	RADHIMALA A	I B A HISTORY	
29	SANGEETHA R	I B A HISTORY	
30	SHAMEEMA R	I B A HISTORY	
31	PRIYA M	I B A HISTORY	
32	SOUNDARYA S	II B A HISTORY	
33	RAMYA N	II B A HISTORY	
34	GENNIFER P	I B A HISTORY	
35	JESLIN A	I B A HISTORY	
36	JULIET PRINCIA	II B A HISTORY	

SIGNATURE OF FINE ARTS COORDINATOR

FINE ARTS ASSOCIATION
Nirmala College for Women (Autonomous)
Red fields, Coimbatore - 641 018.

NIRMALA COLLEGE FOR WOMEN, COIMBATORE

DEPARTMENT OF ECONOMICS

(INTRA-DEPARTMENTAL COMPETITIONS January 2020)

MEHANDI COMPETITION

Announcement was made regarding the competition to I, II, and III B.A. Economics and I and II M.A. Economics on Monday (06.01.2020).

The m Competition will be held on 10.01.2020 (Friday) by 2 p.m. Students were asked to enroll their names for the competition on or before Thursday i.e. 09.01.2020 with the respective tutors. Every day a reminder was given regarding the same.

Rules:

- A team must have 2 participants, one artist and other is subject model.
- Participants must bring their required own materials.
- The time duration is 1 hour and 30 minutes.
- It is a one round event.
- Mehandi tattoo designs and sticker imprints are not eligible for entry.
- Mehandi designs has to be drawn without referring any printed material or mobile phones.
- The participants are responsible to clear their allotted places after the competition.

On Friday i.e.10.01.2020 the mehandi competition was conducted in the department in Room No. 37 and 15 teams participated in this competition.

Result:

15 Teams Participated in this competition and 3 were selected as winners.

Lot No.	Participants Name	Class	Prize
4	Jumana .S Sajna . K	I –B.A. Economics	First
10	Lourdu Teresa. L Gemma. R	I –B.A. Economics	Second
2	Kanimozhi. P Pavithra. B	I – M.A. Economics	Third

10/01/2020

[Dr. J. JACINTHA MARIA FLORENCE]

Dr. K. JAYANTHI, M.A.,M.Phil.,Ph.D.,
Assistant Professor & Head,
Department of Economics,
Nirmala College for Women,
Coimbatore- 641 018.

S.NO	DEPARTMENT	COMPETITION	NUMBER OF PARTICIPANTS
4.	ECONOMICS	MEHANDI	30 (15 TEAMS)

List of participants

S.No	Names	Class & Department	Signature
1	BRINDHA S DEVA THARSINI S	I B.A ECONOMICS I B.A ECONOMICS	
2	JAYADHARSHINI S KARPAGAM T	I B.A ECONOMICS I B.A ECONOMICS	
3	KEERTHIKA N MAHALAKSHMI M	I M.A ECONOMICS I M.A ECONOMICS	
4	MANJUPRIYA R BANUPRIYA M	II M.A ECONOMICS II M.A ECONOMICS	
5	ARCHANA A BRINDHA S	II M.A ECONOMICS I B.A ECONOMICS	
6	DHARSHINI PRIYA J DHANA LAKSHMI M	I M.A ECONOMICS I B.A ECONOMICS	
6	ISHWARYA B GOKILAVANI S	I B.A ECONOMICS I M.A ECONOMICS	
7	KEZIA SELVA JEBA P LAKSHMIPRIYA Y	II M.A ECONOMICS I M.A ECONOMICS	
8	JUMANA S SAJNA K	I B.A ECONOMICS I B.A ECONOMICS	

9	ROSE MARIA KL	I M.A ECONOMICS	
	KAVIYA S	II M.A ECONOMICS	
10	MARY RESHMA S	II M.A ECONOMICS	
	MOHANAPRIYA C	I M.A ECONOMICS	
11	RENUGADEVI K	II B.A ECONOMICS	
	YASOTHA S	II B.A ECONOMICS	
12	THANGAMAYIL M	II B.A ECONOMICS	
	KAVI PRIYA A	II B.A ECONOMICS	
13	LOURDU TERESA L	I B.A ECONOMICS	
	GEMMA R	I B.A ECONOMICS	
14	KANIMOZHI P	I M.A ECONOMICS	
	PAVITHRA B	I M.A ECONOMICS	
15	PRIYA J	I M.A ECONOMICS	
	MOHANA J	I M.A ECONOMICS	

SIGNATURE OF FINE ARTS COORDINATOR

FINE ARTS ASSOCIATION
Nirmala College for Women (Autonomous)
Red Fields, Coimbatore - 641 018.

NIRMALA COLLEGE FOR WOMEN

COIMBATORE -18

INTRA DEPARMENTAL COMPETITIONS, JANUARY 2020

DEPARTMENT OF MATHEMATICS- QUIZ COMPETITION -10TH JANUARY 2020

TIME: ~~10-12 A.M~~

VENUE: CATHERINE HALL

Rules &Regulations:

1. Only 5 (Five) participants per team are allowed.
2. The syllabus covered will be PG and UG
3. The participants shall not be allowed to use Electronic calculators and other gadgets.
4. There will be Five Rounds.
5. The Judges decision is final.

For Further Details Contact:

Dr.A.Sahaya Sudha, 9344834690.

10/01/2020.

Head of the Dept. of Mathematics
Nirmala College for Women
Coimbatore - 641 018.

PARTICIPANTS OF INTRA DEPARTMENTAL QUIZ COMPETITION

(10-01-2020)

TEAM A: CAUCHY'S TEAM

1. SNAEHA T.A
2. THANVEE.V
3. YUVASREE.A.P
4. PRIYA KAREN.S
5. KATHIJA BEGUM.P

TEAM B: EULER'S TEAM

1. ANJELINE.N
2. AARTHI.K
3. MERIT NIKITHA.S
4. INFANTA NANCY.K
5. JENIFER CHRISTINA.C.M

TEAM C : LAGRANGE'S TEAM

1.RUPA.G

2.ISWARYA.S

3.KAREN FELICITA.C

4.SHALINI.S

5.LANA LEANUS

TEAM D: MORERA'S TEAM

1.LAVANYA.V

2.MERLIN SWETHA.J

3.ESEK GETRUD.A

4.TWEENA EVANGELIN.P

5.NANDHINI.K

TEAM E: LIBNITZ'S TEAM

1.AGNES JENITHA.A

2.ALICE JOSPHINE.G

3.SANGEETHA.P.S

4.ANANDHA KEERTHANA.J.P

5.JESNA.S

S.NO	DEPARTMENT	COMPETITION	NUMBER OF PARTICIPANTS
5.	**MATHEMATICS AIDED**	**QUIZ**	5 TEAMS (25)

LIST OF PARTICIPANTS

S.NO	NAMES	CLASS & DEPARTMENT	SIGNATURE
1.	TEAM A:CAUCHY'S TEAM 1. SNEHA.TA 2. THANVEE.V 3. YUVASREE AP 4. PRIYA KAREN.S 5. KATHIJA BEGUM P	I BSC (MAT)	
2.	TEAM B:EULER'S TEAM 1. ANLELINE N 2. AARTHI K 3. MERIT NIKITHA S 4. INFANTA NACY K 5. JENIFER CHRISTINA CM	II BSC (MAT)	
3.	TEAM C:LAGRANGE'S TEAM 1. RUPA G 2. ISWARYA S 3. KAREN FELICITA C 4. SHALINI S 5. LANA LEANUS	II BSC (MAT)	
4.	TEAM D:MORERA'S TEAM 1. LAVANYA V 2. MERLIN SWETHA J 3. ESEK GETRUD A 4. TWEENA EVANGELIN P 5. NANDHINI K	III BSC (MAT)	
5.	TEAM E:LIBNITZ'S TEAM 1. AGNES JENITHA A 2. ALICE JOSPHINE G 3. SANGEETHA PS 4. ANANDHA KEETHANA JP 5. JESNA S	I BSC (MAT)	

SIGNATURE OF FINE ARTS CO-ORDINATOR

FINE ARTS ASSOCIATION
Nirmala College for Women (Autonomous)
Red fields, Coimbatore - 641 018.

NIRMALA COLLEGE FOR WOMEN
Department of Mathematics (SF)

The Student Affairs and Fine Arts Committee is pleased to conduct an Intra-departmental competition – Pot Painting for the students of the Department of Mathematics (SF) on 10th January 2020 (Friday). The theme for the competition is Women Empowerment. Those who are willing to participate can register you names on or before 8.1.2020 in the Department of Mathematics(SF).

Rules for the competition:

- Students should bring the pot and the materials needed.
- Time allotted is 2 hours.
- Students can pick up their lot at 1.45 pm in the department.

NIRMALA COLLEGE FOR WOMEN

Department of Mathematics (SF)

Pot Painting Competition

Student's Name List

S.No.	Name	Class
1.	Angelin .D	III B.Sc Maths (SF)
2.	Merlin Kuriakose	III B.Sc Maths (SF)
3.	Nandhini Devi .G	III B.Sc Maths (SF)
4.	Nithyasree	III B.Sc Maths (SF)
5.	Pavadharani.S	III B.Sc Maths (SF)
6.	Vivilya.A	III B.Sc Maths (SF)
7.	Abirami .N.V	II B.Sc Maths (SF)
8.	Jency Freeda .J	II B.Sc Maths (SF)
9.	Mouna Priya. S	II B.Sc Maths (SF)
10.	Swedha.K	II B.Sc Maths (SF)
11.	Upassana.V	II B.Sc Maths (SF)
12.	Aishwarya.A	I B.Sc Maths (SF)
13.	Asifa.M	I B.Sc Maths (SF)
14.	Nirmala.K	I B.Sc Maths (SF)
15.	Noufina.A	I B.Sc Maths (SF)
16.	Serlin.I	I B.Sc Maths (SF)

L. Selvamary

Signature of the Staff Incharge

SIGNATURE OF FINE ARTS COORDINATOR.

FINE ARTS ASSOCIATION
Nirmala College for Women (Autonomous)
Red fields, Coimbatore - 641 018.

S.NO	DEPARTMENT	COMPETITION	NUMBER OF PARTICIPANTS
6	**MATHEMATICS (SF)**	**POT PAINTING**	**16**

List of participants

S.NO	NAMES	CLASS & DEPARTMENT	SIGNATURE
1.	ANGELIN D	III BSC (MAT) (SF)	
2.	MERLIN KURIAKOSE	III BSC (MAT) (SF)	
3.	NANDHINI DEVI G	III BSC (MAT) (SF)	
4.	NITHYASREE	III BSC (MAT) (SF)	
5.	PAVADHARANI S	III BSC (MAT) (SF)	
6.	VIVILYA A	III BSC (MAT) (SF)	
7.	ABIRAMI NV	II BSC (MAT) (SF)	
8.	JENCY FREEDA J	II BSC (MAT) (SF)	
9.	MOUNA PRIYA S	II BSC (MAT) (SF)	
10	SWEDHA K	II BSC (MAT) (SF)	
11.	UPASSANA V	I BSC (MAT) (SF)	
12.	AISHWARAYA A	I BSC (MAT) (SF)	
13.	ASIFA M	I BSC (MAT) (SF)	
14.	NIRMALA K	I BSC (MAT) (SF)	
15.	NOUFINA A	I BSC (MAT) (SF)	
16.	SERLIN I	I BSC (MAT) (SF)	

SIGNATURE OF FINE ARTS COORDINATOR

FINE ARTS ASSOCIATION
Nirmala College for Women (Autonomous)
Red fields, Coimbatore - 641 018.

NIRMALA COLLEGE FOR WOMEN

Department of Mathematics (SF)

Pot Painting Competition - 10.01.2020

Winners Name List

S.No.	Lot No	Name of the Participant	Class	Prize
1.	4	Nirmala.K	I B.Sc Maths (SF)	I
2.	5	Jency Freeda. J	II B.Sc Maths (SF)	II
3.	13	Vivilya. A	III B.Sc Maths (SF)	III

Signature of the Judges

1. M. Gayathri

2.

NIRMALA COLLEGE FOR WOMEN, COIMBATORE -18

Department of Physics

Announcement

The Physics department is pleased to conduct a Cookery (Salads) competition for I, II and III B.Sc Physics Students on 10.01.2020 from 2.00 – 4.00 pm. The interested students are asked to register their names to Dr. R. Amutha, Assistant Professor, at 3.00 pm on 07.01.2020.

NIRMALA COLLEGE FOR WOMEN, COIMBATORE -18

INTRA-DEPARTMENTAL COMPETITIONS – January 2020

Department of Physics

COOKERY (SALADS)

Rules and Regulations

1. This is an individual event. No teams will be allowed.
2. Participants will only be given 45 minutes to prepare their dishes.
3. The participants must bring all the materials for the preparation of salad.
4. All the ingredients/materials to be used should be edible. Also the ingredients brought by the competitor should be in unprepared state, not trimmed, cut or sliced.
5. The participants have to prepare their dishes without fire.

S.NO	DEPARTMENT	COMPETITION	NUMBER OF PARTICIPANTS
7..	**PHYSICS**	**COOKERY (SALADS)**	**10**

List of participants

S.No	Names	Class & Department	Signature
1.	CATHERIN NANCY R	III B.SC.PHYSICS	
2	ELAKKIYA G	III B.SC.PHYSICS	
3	POORNIMA K	III B.SC.PHYSICS	
4	MARY SHERINA A	I B.SC.PHYSICS	
5	REVATHI S	III B.SC.PHYSICS	
6	BHUVANA L	I B.SC.PHYSICS	
7	NARMADHA N DEEPA D	II B.SC.PHYSICS	
8	PEARL JANE A	II B.SC.PHYSICS	
9	RUSHA C	I B.SC.PHYSICS	
10	SUBIKSHA C	I B.SC.PHYSICS	

SIGNATURE OF FINE ARTS COORDINATOR

FINE ARTS ASSOCIATION
Nirmala College for Women (Autonomous)
Red fields, Coimbatore - 641 018.

NIRMALA COLLEGE FOR WOMEN, COIMBATORE -18

INTRA-DEPARTMENTAL COMPETITIONS – 10th January 2020

Department of Physics

COOKERY (SALADS)

Results

S.No.	Class	Register No.	Name	Prize
1	III B.Sc Physics	171PS025	K. POORNIMA	I
2	III B.Sc Physics	171PS031	S. REVATHI	II
3	I B.Sc Physics	191PS030	C. RUSHA	III

Dr. N. Devi
10.1.2020.
Asso. Prof in Physics
Nirmala college
for women
Coimbatore -18

Dr. G. UMADEVI,
Associate Prof & Head
Physics,
Govt. Arts college (Autonomous)
Coimbatore -18.

NIRMALA COLLEGE FOR WOMEN, COIMBATORE 641018

INTRA DREPARTMENTAL COMPETITIONS – JANUARY 2020

ANNOUNCEMENT

Department of Chemistry is happy to organize "Intra Departmental **Face Painting Competition"** conducted by the **Student Affairs and Fine Arts Committee**. Interested students (UG and PG) are asked to register their name to Dr. P. Kalaivani, Assistant Professor, Department of Chemistry, Nirmala College for Women, Red fields, Coimbatore- 641 018.

THEME :

WOMEN EMPOWERMENT

RULES

1. Criteria will be theme, presentation and creativity.
2. Two participants per team.
3. Participants must bring the required items.
4. Time duration – 1 hour.
5. Decision of the judges will be final.

Dr. N. GUNAVATHY
M.Sc., M.Phil., M.Ed., PGDCA., Ph.D.
Assistant Professor and Head
Department of Chemistry
Nirmala College For Women (Autonomous)
Coimbatore - 641 018.

S.NO	DEPARTMENT	COMPETITION	NUMBER OF PARTICIPANTS
8	**CHEMISTRY**	**FACE PAINTING**	**30 (15 TEAMS)**

List of participants

S.No	Names	Class & Department	Signature
1.	DEEPA.D	II MSC CHEMISTRY	
	GERALDIN MARIA SWEDHA J	II M SC CHEMISTRY	
2	**KIRTHIKAA M**	III BSC CHEMISTRY	
	SOFIA L	III BSC CHEMISTRY	
3.	JANANI G	II MSC CHEMISTRY	
	NITHYA A	II MSC CHEMISTRY	
4.	PEULA G	II BSC CHEMISTRY	
	SHIMATHI M	II BSC CHEMISTRY	
5	BHUBANESWARI T	I BSC CHEMISTRY	
	DURGADEVI S	I BSC CHEMISTRY	
6	FEMEENA A	I BSC CHEMISTRY	
	JEMIMAH S	I BSC CHEMISTRY	
7	JEEVITHA R	I M SC CHEMISTRY	
	KAVIYA C	III BSC CHEMISTRY	
8	SOUNDARYA R	III BSC CHEMISTRY	
	SONA LAWRENCE L	III BSC CHEMISTRY	
9	MANJU M	II BSC CHEMISTRY	
	MEGALA DEVI M	I M SC CHEMISTRY	
10	SARANYA M	II BSC CHEMISTRY	

	PARKAVI S	I BSC CHEMISTRY	
11	ESTHAK PRABHA J	II M SC CHEMISTRY	
	HARINISHREE S	II BSC CHEMISTRY	
12	JEFFI JOHANNA C	I BSC CHEMISTRY	
	CAROLYNSIYA V	I BSC CHEMISTRY	
13	**SHALINI M**	II M SC CHEMISTRY	
	SRINANDHINI AP	II M SC CHEMISTRY	
14	JOYALIN ELIZABETH JOY	II M SC CHEMISTRY	
	NIKARIKA S	II M SC CHEMISTRY	
15	BRITA JOHN C	I BSC CHEMISTRY	
	THARANI G	II BSC CHEMISTRY	

SIGNATURE OF FINE ARTS COORDINATOR

FINE ARTS ASSOCIATION
Nirmala College for Women (Autonomous)
Red Fields, Coimbatore - 641 018

NIRMALA COLLEGE FOR WOMEN, COIMBATORE-18

INTRA-DEPARTMENTAL COMPETITIONS-JANUARY 2020

DEPARTMENT OF CHEMISTRY

EVENT: FACE PAINTING **THEME: WOMEN EMPOWERMENT**

DATE: 10.01.2020 **TIME: 2.00-4.00 pm**

S.NO	NAME	CLASS	LOT NO	PRIZE
1.	SRI NANDHINI. A.P SHALINI. M	II M.Sc CHEMISTRY	9	I
2.	SOFIA. L KIRTHIKAA. M	III B.Sc CHEMISTRY	16	II
3.	SONA LAWRENCE. L SOUNDARYA. R	III B.Sc CHEMISTRY	28	III

Signature of Judges

1. **Name:** Dr. M. V. Kaveri
   Designation: Assistant Professor, BHARATHIAR UNIVERSITY
   Signature: 10.1.2020

2. **Name:** Dr. K. ANBARASI
   Designation: ASST. PROF OF CHEMISTRY
   Signature: 10/01/2020

Dr. N. GUNAVATHY
M.Sc., M.Phil., M.Ed., PGDCA., Ph.D.
Assistant Professor and Head
Department of Chemistry
Nirmala College For Women (Autonomous)
Coimbatore - 641 018.

NIRMALA COLLEGE FOR WOMEN, COIMBATORE- 18

INTRA-DEPARTMENTAL COMPETITIONS- JANUARY 2020

DEPARTMENT OF BOTANY
FLOWER ARRANGEMENT

THEME: IKEBANA STYLE FLORAL ARRANGEMENT

Date:10.01.2020

Time: 2.00-4.00pm

Place: Botany Lab 3

Competition Rules and Regulations

1. The Competition is opened to the students of Botany and Bio-informatics.
2. Two members per team.
3. Theme of the competition will be Ikebana using flowers and plant parts.
4. Arrangements are to be made from fresh flowers.
5. Participants must bring the container, oasis, flowers and other supplies needed to complete arrangements.
6. No paint spraying is allowed in the competition grounds.
7. Contestants must complete the competition within ONE HOUR.
8. The final judgment is based on creativity, theme, concept and originality.
9. Any further enquiry please contact

Dr. U. Danya
Assistant Professor in Botany
Mobile Number- 8344111356

J. Carol

Dr. J. CAROLIN JOE ROSARIO
Assistant Professor & Head
Department of Botany
Nirmala College for Women
Coimbatore - 641 018.

NIRMALA COLLEGE FOR WOMEN,
COIMBATORE- 18

INTRA-DEPARTMENTAL COMPETITIONS- JANUARY 2020

DEPARTMENT OF BOTANY
FLOWER ARRANGEMENT

THEME: IKEBANA STYLE FLORAL ARRANGEMENT

Date: 10.01.2020 Time: 3.00-4.00pm

Place: Botany Lab I & III

WINNERS LIST

PRIZE	LOT NO.	STUDENTS NAME
I	54	ABHIRAMI SUNIL .K ADARSHA . K. K (II M.Sc Botany)
II	27	MANTHRA . A SHANA EVANJELIN (I B.Sc Botany)
III	25	SAJITHA. K.U ATHIRA . A . V (II M.Sc Botany)

(1) Dr. R. MARY JOSEPHINE

(2) ANN ROSE LUCKSON

S.NO	DEPARTMENT	COMPETITION	NUMBER OF PARTICIPANTS
9	**BOTANY & BIOINFORMATICS**	**FLOWER ARRANGEMENT-IKEBANA STYLE**	**20(10TEAMS)**

List of participants

S.No	Names	Class & Department	Signature
1	ADARSHA K K & ABHIRAMI SUNIL K	II MSC BOTANY	
2	PADMAKUMARI MS & YAAZHINI J	I BSC BOTANY	
3	VISHMAYA B &KK DHARANIYAH SHREE D	I BSC BOTANY	
4	ATHIRA A V & SAJITHA K U	II MSC BOTANY	
5	TAMILARASI V & TWINKLE MARIA JOSON	II MSC BOTANY	
6	SHARMILAA R K & AROCKIA PREETHI L	II MSC BOTANY	
7	MONISHA J & KAVIYAVANI B	I BSC BOTANY	
8	MANTHRA A & SNEHA EVANJALIN D	I BSC BOTANY	
9	INDHUJA A & VINODHINI N	II MSC BOTANY	
10	DEEPA J & DAYANA R	III MSC BOTANY	

SIGNATURE OF FINE ARTS COORDINATOR

FINE ARTS ASSOCIATION
Nirmala College for Women (Autonomous)
Coimbatore - 641 018.

NIRMALA COLLEGE FOR WOMEN

INTRA-DEPSRTMENTAL COMPETITIONS-JANUARY 2020

DEPARTMENT OF ZOOLOGY-10.01.2020

PHOTOGRAPHY-2 to 4 pm

The Student Affairs Committee is organizing an intra-departmental competition on 10th January, 2020 and the Department of Zoology will be responsible for organizing a photography competition for the students. All students are invited to participate and to reveal your interest and enthusiasm for wildlife.

Given below are the rules and details of the competition:

Topic: "Hunting with a camera: Search for an amazing Wildlife"

Rules:

1. Photographs should be based on any wildlife.
2. Only 2 to 5 photographs should be displayed with a captivating theme.
3. The photograph can be posted on charts or by any ingenious methods in hard copies.
4. **Important -** Photographs have to be taken from the participant and not drawn from the internet.

Head of the Department

Dr. Pawlin Vasanthi Joseph

Staff-in-charge

-Dr. Rosaline Mary

-Mrs. Sajani Jose

-Dr. Roopavathy.J

S.NO	DEPARTMENT	COMPETITION	NUMBER OF PARTICIPANTS
9	BOTANY & BIOINFORMATICS	FLOWER ARRANGEMENT-IKEBANA STYLE	20(10TEAMS)

List of participants

S.No	Names	Class & Department	Signature
1	ADARSHA K K & ABHIRAMI SUNIL K	II MSC BOTANY	
2	PADMAKUMARI MS & YAAZHINI J	I BSC BOTANY	
3	VISHMAYA B &KK DHARANIYAH SHREE D	I BSC BOTANY	
4	ATHIRA A V & SAJITHA K U	II MSC BOTANY	
5	TAMILARASI V & TWINKLE MARIA JOSON	II MSC BOTANY	
6	SHARMILAA R K & AROCKIA PREETHI L	II MSC BOTANY	
7	MONISHA J & KAVIYAVANI B	I BSC BOTANY	
8	MANTHRA A & SNEHA EVANJALIN D	I BSC BOTANY	
9	INDHUJA A & VINODHINI N	II MSC BOTANY	
10	DEEPA J & DAYANA R	III MSC BOTANY	

SIGNATURE OF FINE ARTS COORDINATOR

FINE ARTS ASSOCIATION
Nirmala College for Women (Autonomous)
Red Fields, Coimbatore - 641 018.

geography

INTRA DEPARTMENTAL PENCIL SKETCHING COMPETITION

In connection with the circular from the Dean of Student affairs and Fine Arts Committee, an intra-departmental pencil sketching competition will be held on 10.01.2020 in the Geography lab. All the interested students are asked to give their names to their respective tutors.

The following are the rules to be followed for the competition:

1. The duration of the competition is 2hours.
2. The participants should bring their own drawing instruments and paper for drawing.
3. Usage of paints or other printouts are strictly prohibited.
4. The theme for the pencil Sketching is :

"Empowering Women, Empowering Humanity"

5. The decision of the judges will be final.

DEPARTMENT OF GEOGRAPHY
NIRMALA COLLEGE
COIMBATORE

S.NO	DEPARTMENT	COMPETITION	NUMBER OF PARTICIPANTS
11	**GEOGRAPHY**	**PENCIL SKETCHING**	**9**

List of participants

S.NO	NAMES	CLASS & DEPARTMENT	SIGNATURE
1	SINDHUMATHI R	II B.SC.GEOGRAPHY	
2	REVATHI S K	III B.SC.GEOGRAPHY	
3	SAFNA SHIREEN M	II B.SC.GEOGRAPHY	
4	GAYATHRI PREETHA S	II B.SC.GEOGRAPHY	
5	SHYLIN REJOLA S	I B.SC.GEOGRAPHY	
6	DHANUSHIYA T	II B.SC.GEOGRAPHY	
7	JANAGI B	III B.SC.GEOGRAPHY	
8	PRIYANKA K	I B.SC.GEOGRAPHY	
9	ROSHINI M	II B.SC.GEOGRAPHY	

SIGNATURE OF FINE ARTS COORDINATOR

FINE ARTS ASSOCIATION
Nirmala College for Women (Autonomous)
Red Fields, Coimbatore - 641 018.

INTRA DEPARTMENTAL COMPETITION

DEPARTMENT OF COMMERCE& E- COMMERCE

NAME OF THE COMPETITION: VEGETABLE CARVING

RULES FOR THE COMPETITION:

1. Two participants per team
2. Should use only vegetables and not fruits
3. Can have a theme
4. Coloring not allowed.
5. Should not bring vegetables already cut.

Department
10/01/20

Department of Commerce
Nirmala College for Women,
Coimbatore

I PRIZE 1. Sr. James Praveena – II B Com
2 M. Savitha

II Prize 1 Anju G – I B.Com.
2 Nirmal Jonna J

III Prize 1 GERMAINE CALLIS J } – II B.Com.
2 SHINY ANCILLA. P

R. Ho

S.NO	DEPARTMENT	COMPETITION	NUMBER OF PARTICIPANTS
12	**COMMERCE AIDED & E COMMERCE**	**VEGETABLE CARVING**	**22(11 TEAMS)**

LIST OF PARTICIPANTS

S.NO	NAMES	CLASS & DEPARTMENT	SIGNATURE
1.	VISHNU PRIYA.J& SWATHI.M	I B.COM. (E-COMMERCE)	Vishnu Priya
2.	ROOPA .A & JANCY SURASH	I B.COM.	Roopa Jancy
3.	MARIYA NANCY.A & P.RUBINI	I B.COM.	Maria Nancy
4.	ANISHA JENNIFER.L & J.JOSEPHIN MONICA	I B.COM.	Josephin Monica
5.	RESHNI SENOSIA MARY.F & FERIN LOURDE KADUTHOSE	II B.COM.	RSME Ferin
6.	GERMAINE CALLIS.J& SHINY ANCILLA.P	II B.COM.	Shiny
7.	SR. JAMES PRAVEENA & M.SAVITHA	II B.COM.	James
8.	AISHWARYA PK & SWATHIKA NANCY .A	III B.COM.	Aishwarya pk
9.	AGINES MARY.L & ANGEL EARSHA VISHALI.V	III B.COM.	Agnes Vishali
10.	BLESSING .C & LIBISHA. J	III B.COM.	
11.	ANJU.G & NIRMAL JONNA .J	I B.COM.	Nirmal Jonna

SIGNATURE OF FINE ARTS COORDINATOR

FINE ARTS ASSOCIATION
Nirmala College for Women (Autonomous)
Redfields, Coimbatore - 641 018.

நிர்மலா மகளிர் கல்லூரி (தன்னாட்சி)

கோயம்புத்தூர் 18

தமிழ்த்துறை (சுயநிதிப்பிரிவு)

கலைப்புலம் சார்பாக நடத்தப்பட்ட பட்டிமன்றம்

நாள் : 10.01.2020

நேரம் : மதியம் 2.00 மணி

தலைப்பு : இன்றைய சமுதாயத்தில் பெண்களின் நிலை வளர்ந்துள்ளது
(அல்லது)
வளரவேண்டும்

10.01.2020 அன்று நம் கல்லூரி கலைப்புலம் சார்பாக தமிழ்த்துறை சுயநிதிப்பிரிவில் மதியம் 2.00 மணி அளவில் "இன்றைய சமுதாயத்தில் பெண்களின் நிலை வளர்ந்துள்ளது (அல்லது) வளரவேண்டும்" என்னும் தலைப்பில் பட்டிமன்றமானது நடைபெற்றது. இதில் பெண்களின்நிலை சமுதாயத்தில் வளர்ந்துள்ளது என்னும் தலைப்பில் தமிழ்த்துறை சுயநிதிப்பிரிவு மாணவிகள் செல்வி. ர ஸ்வேதா, செல்வி. தீபிகா, செல்வி. கிறிஸ்டீனா ஆரோக்கியம், செல்வி. ஸ்ரீதேவி ஆகியோரும், வளர வேண்டும் என்னும் தலைப்பில் செல்வி. பா. நந்தினி, செல்வி. ஜா. ஹெலன் திவ்யா, செல்வி. ஜெனிபர் அமல்டா, செல்வி. ஏ. ஜெமீமா ஆகியோர் கலந்துகொண்டு தம் பேச்சாற்றலை வெளிப்படுத்தினர். இப்பட்டிமன்றத்திற்கு புறநிலை மதிப்பீட்டாளராக பிஷப் அப்பாசாமி கல்லூரி தமிழ்த்துறை உதவிப்பேராசிரியர் முனைவர் திருமதி ஜரின் அவர்களும், உள்நிலை மதிப்பீட்டாளராக நிர்மலா மகளிர் கல்லூரி தமிழ்த்துறை சுயநிதிப்பிரிவு உதவிப்பேராசிரியர் திருமதி. க. பிரியா அவர்களும் நடுவர்களாக இருந்து நிகழ்ச்சியை நடத்திச் சென்றனர். பேச்சாளர்கள் குழுவிலிருந்து சிறப்பாக உரையாற்றி வெற்றிபெற்ற மூன்று மாணவிகளின் பெயர்ப்பட்டியல் இத்துடன் இணைக்கப்பட்டுள்ளது.

10/01/2020

தமிழ்த்துறைத்தலைவர் (சுயநிதிப்பிரிவு)
நிர்மலா மகளிர் கல்லூரி (தன்னாட்சி)
கோவை - 641018

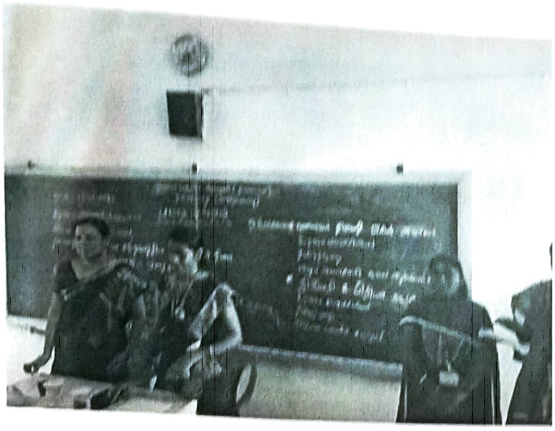

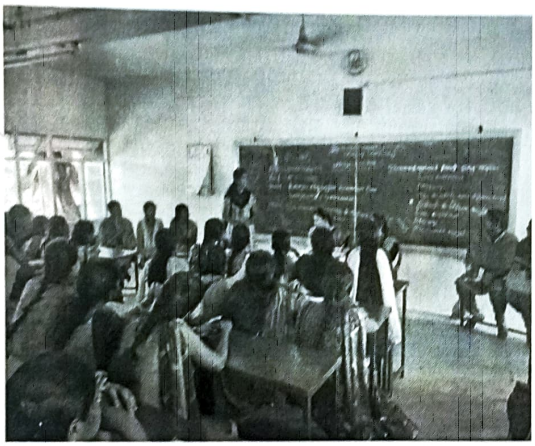

மு. சீ. ஜெஸந்தா
11/01/2020

தமிழ்த்துறைத்தலைவர் (சுயநிதிப்பிரிவு)
நிர்மலா மகளிர் கல்லூரி (குன்னாட்சி)
கோவை - 641018

S.NO	DEPARTMENT	COMPETITION	NUMBER OF PARTICIPANTS
13	**TAMIL (SF)**	**DEBATE**	8

List of participants

S.NO	NAMES	CLASS & DEPARTMENT	SIGNATURE
1.	SWETHA R	II B.SC TAMIL	
2.	CHRISTINA AROKIAM A	II B.SC TAMIL	
3.	VIDHUBALA S	II B.SC TAMIL	
4.	HELEN DIVYA J	II B.SC TAMIL	
5.	JAMEEMA A	I B.SC TAMIL	
6.	GANGA DEVI V	II B.SC TAMIL	
7.	SOFIYA A	III B.SC TAMIL	
8.	ARUNA R	III B.SC TAMIL	

SIGNATURE OF FINE ARTS COORDINATOR

FINE ARTS ASSOCIATION
Nirmala College for Women (Autonomous)
Red Fields, Coimbatore - 641 018.

நிர்மலா மகளிர் கல்லூரி (தன்னாட்சி)

தமிழ்த்துறை (சுயநிதிப்பிரிவு)

பட்டிமன்றம்

நாள் : 10.01.2020 நேரம் : மதியம் 2.00மணி

தலைப்பு : "இன்றைய சமுதாயத்தில் பெண்களின் நிலை வளர்ந்துள்ளது (அல்லது) வளரவேண்டும்"

பரிசுகள்	தேர்வு எண்	பெயர்/வகுப்பு
முதல் பரிசு	6	ஸ்வேதா. ர இரண்டாமாண்டு இளங்கலைத் தமிழ் இலக்கியம்
இரண்டாம் பரிசு	8	கிருஸ்மனா ஆரோக்கியம். அ. இரண்டாமாண்டு இளங்கலைத் தமிழ் இலக்கியம்.
மூன்றாம் பரிசு	5	ஜெமிமா. ர மூன்றாமாண்டு இளங்கலைத் தமிழ் இலக்கியம்

நா. ஜனனி 10/01/2020

10/01/2020

நடுவர்கள் கையொப்பம்

மு. சு. ஜெனந்தர் 10/01/2020.

தமிழ்த்துறைத்தலைவர் (சுயநிதிப்பிரிவு)
நிர்மலா மகளிர் கல்லூரி (தன்னாட்சி)
கோவை - 641018

PITCH THE BUSINESS PLAN

DATE OF THE COMPETITON: 10-01-2019

TIMING : BETWEEN 2:00 PM. TO 4:00 PM.

RULES & REGULATIONS

ELIGIBILITY CRITERIA

- The competition is open for teams comprising of undergraduate and postgraduate of Commerce (CA& M.Com) students.

FORMATION OF TEAMS

- Maximum 2 members permitted in a team (plan can be submitted individually as well)
- Any number of team can participate from a class.
- One participant cannot be a part of more than one team.
- No change of team structure is permitted after the team is registered.
- One of the team member should be Registered as Team Leader.
- The team must send their registration confirmation through our department mail, **commerceca2017@gmail.com**- before **23:59 on 09th Jan, 2020 (Thursday)**

TIMELINE

REGISTRATION

Starts from 8th February, 2020

Ends on 9th March, 2020

Teams required to submit the business plan in forms of video and PPT

Length of the video should be 3 minutes or not than 4 minutes

Teams needs to submit the video before **23:59 on 09th Jan, 2020 (Thursday)**

Results of finale will be displayed on Notice board on 11th January 2020.

GUIDELINES FOR SUBMISSION

The teams must submit their presentation in MS Powerpoint.

A team can make submission on only one topic

The team must mail their Business Plan to commerceca2007@gmail.com. before 11:59 on 9th Jan , 2020, also mention your Team Leader and company Name in the subject column.

Each team must mention topic, team name, class, team members on the first page of the business plan

No request for deadline extension shall be entertained.

The team can use pictures, info graphics in their business plan. However, we would appreciate that you put relevant sources in Appendix.

The business plan must be organized in the following manner

1. **Cover Page**
2. **Index**
3. **Executive Summary**
4. **Opportunity**
5. **Market analysis summary**
6. **Execution**
7. **Financial plan**

1. COVER PAGE

It should contain:

- Company Name
- Company Logo
- Team name : MEMBER 1_NAME | EMAILID , MEMBER 2_NAME | EMAILID
- Name and Mobile No. of Team Leader

2.EXECUTIVE SUMMARY

- It's also the doorway to your plan—after looking over your executive summary, your target reader is either going to throw your business plan away or keep reading, so you'd better get it just right. Summarize the problem you are solving for customers, your solution, the target market, the founding team, and financial forecast highlights. Keep things as brief as possible and entice your audience to learn more about your company

3. OPPORTUNITY

- This section just describes what you are selling and how your products and services fill a need for your customers or we can say describe the problem that you solve for your customers and the solution that you are selling.

4. MARKET ANALYSIS SUMMARY

- You need to know your target market—the types of customers you are looking for—and how it's changing.
- Use this section to discuss your customers' needs, where your customers are, how to reach them and how to deliver your product to them.

5. EXECUTION

Use this section to outline your marketing plan, your sales plan, and the other logistics involved in actually running your business.

You'll want to cover the technology you plan on using, your business location and other facilities, special equipment you might need, and your roadmap for getting your business up and running

How the business will succeed in the market?

How will you create a unique and valuable position, involving a different set of activities?

What is unique about the business?

How is the offering different from that of competitors?

What is the value for the customers?

Describe the value proposition for the customer?

6. FINANCIAL PLAN

- Start-up expenses and capitalization: a description and explanation of what it will cost to launch the business and where you expect to get this money
- 12-month profit and loss projection and a three-year profit and loss projection
- A 12-month cash-flow projection and a three-year cash-flow projection
- A projected balance sheet at start-up and at the end of years one to three
- A break-even calculation

FINALE

- Results of finale will be displayed on Notice board on 11th January 2020

PITCH YOUR BUSINESS PLAN- COMPETITION – 2019-2020

DATE: 10.01.2020 (B. Com CA)

	NAME OF THE TEAM	YEAR	SIGNATURE
I PRIZE	AKKILA . A MIRUNAALINI . R	II M.COM	Mirunaalini . R
II PRIZE	SRI GIRIJA . R . V . THARUNIMA . M	I B.Com(CA)	Sri Girija R V Tharunima
III PRIZE	PHILOMINA PRIYADHARSHINI . D . JOSELIN SNEHA . R . J	II B.Com(CA)	Philomina Joselin .

SIGNATURE OF THE JUDGE

1) S. Jaeuli 10/1/20
2) 10/1/2020

10/01/2020
STAFF INCHARGE .
(A. Revathy)

S. Jaeuli
HEAD OF THE DEPARTMENT
Department of Commerce (CA)
& PG Department of Commerce,
Nirmala College for Women,
Coimbatore- 641 018.

S.NO	DEPARTMENT	COMPETITION	NUMBER OF PARTICIPANTS
14	COMMERCE CA	PITCH YOUR BUSINESS PLAN	20(10TEAMS)

List of participants

S.NO	NAMES	CLASS & DEPARTMENT	SIGNATURE
1	AKKILA A & MIRUNAALINI R	II M.COM CA	
2	AASMITHA	I M.COM	
3	VINITHA &AAMINA BEGAM	III B.COM CA	
4	JOSHELIN & PHILOMINA	II B.COM CA	
5	ABINA &SNEHA	II B.COM CA	
6	AFRIN & SRIJA	II B.COM CA	
7	SRIGIRIJA & THARUNIMA	I B.COM CA	
8	TRISHILLA & KEERTHIKA	I B.COM CA	
9	BENITA & NASREEN	I B.COM CA	
10	CHARULATHA & DIVYA	I B.COM CA	

SIGNATURE OF FINE ARTS COORDINATOR

FINE ARTS ASSOCIATION
Nirmala College for Women (Autonomous)
Redfields, Coimbatore - 641 018.

DEPARTMENT OF COMMERCE (PA)

INTRA DEPARTMENTAL COMPETITION JANUARY-2020

COMPETITION: ADZAP

The ADZAP competition is a contest in which the team is tested upon the basis of convincing capabilities and selling of some really wacky or nonexistent product.

RULES:

- Team event:3 Members.
- No Limit on teams per class.
- Topic : Women Empowerment.
- Duration: 5 Minutes.
- Judges decision will be final.

INTERNAL JUDGE: Dr. B. Jayanthy

EXTERNAL JUDGE: Mrs. J. Mary Immaculate Angeline

DATE: 10.01.2020

TIME: 2 P.M to 4 P.M

VENUE: Room No.55

S.NO	DEPARTMENT	COMPETITION	NUMBER OF PARTICIPANTS
15	COMMERCE PA	ADZAP COMPETITION	7 Teams (21 Members)

List of participants

S.NO	NAMES	CLASS & DEPARTMENT	SIGNATURE
1	HARINI M S YUVASHREE M VANESSA SORENG	II B.COM PA	
2	PRISKA L CATHARINE EAMILI J MEENA D	II B.COM PA	
3	NIVETHA S GAYATRI M D K SWETHA K	II B.COM PA	
4	ROSHANSAFEHA S VAISHNAVI B GAJALAKSHMI M	I B.COM PA	
5	SOFIYA UNNIKRISHNAN AAQILA SITHEQA B S K AARTHIGA M	II B.COM PA	
6	ASWENI M DHEEPTHI S REVATHY V V	II B.COM PA	
7	ANEETA JUSTIN T MAGGIE MARIA A P AMITHYBHARATH	I B.COM PA	
8	HARIPRIYA K HELAN SHOBY P HEMAMALINI M	III B.COM PA	

SIGNATURE OF FINE ARTS COORDINATOR

FINE ARTS ASSOCIATION
Nirmala College for Women (Autonomous)
Red fields, Coimbatore - 641 018.

B Com (PA)

ADZAP COMPETITION – 2019-2020

DATE: 10.01.2020

	NAME OF THE TEAM	YEAR	SIGNATURE
I PRIZE	GAYATHRI . M. D. K NIVETHA . S SWETHA . K	II B. COM PA	M.D.K. Gayu
II PRIZE	PRISKA . L CATHARINE EAMILI . J MEENA . D	II B. COM PA	Priskal
III PRIZE	MAGGIE MARIA . A. P ANEETA JUSTIN . T AMITHYA BHARATH	I B. COM PA	Maggie

Internal :- Jayalaxmi

External :- J. Angeldas

SIGNATURE OF THE JUDGE

NIRMALA COLLEGE FOR WOMEN

BBA DEPARTMENT

WEALTH FROM WASTE COMPETITION-2020

With the growing increase in wastes in our society from households to industrial wastes, we now require a very innovative approach to get rid of them. Recycling and reusing the valuable waste material can result in development of fantastic and usable products. Rather than putting these waste materials into the landfills, various innovative and creative ideas can be put together to bring something new and useful. Everyday Wastes such as plastic, glasses, newspapers or electronic are not only waste of limited resources but also are harmful to the environment. This event is to bring such ideas to students and to help them think themselves on such ways of reusing everyday materials that will not only reduce the waste but provide them with useful household products. The idea will not only be of economic and material value for students, but will be helpful in creating environmental consciousness among them that is the need of the hour.

2. ELIGIBILITY CRITERIA: I YEAR, IIYEAR AND III YEAR BBA STUDENTS.

4. COMPETITION DATE: 10.01.2020 TIME: 2.00-4.00

3. RULES AND REGULATION:

- Team shall consist of one member only.
- Participants should prepare the item beforehand.
- Waste materials from non-biodegradable items only should be used.
- The product would be rejected if not found to be from waste materials or second hand item.
- Participants will be judged on Creativity, Utilization of Resources, Artistic composition & design, Utility of the product and overall presentation.
- Mobile or internet facilities will not allowed at the time of competition.
- The decision of the judges will be final and binding.

4. JUDGES:

1. Dr. EVELINE VIJAYA. MCom.MBA, MPhil, Ph.D.
2. Dr.LYDIA H.SWAMY. MBA, PGDBM, Ph.D

Assistant Professor in BBA Department,

Nirmala College for women, Red field-Coimbatore.

5. COMPETITION RESULT:

I Prize- Evangelin Presilla.J II-BBA

II Prize-Thaarinie.K III-BBA

III Prize- Mega.T I-BBA

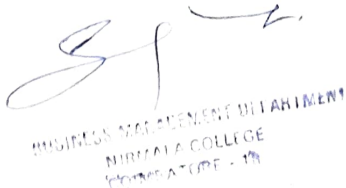

S.NO	DEPARTMENT	COMPETITION	NUMBER OF PARTICIPANTS
16	BBA	WEALTH FROM WASTE	15

List of participants

S.No	Names	Class & Department	Signature
1	AKSHAYA S	III BBA	
2	BAKYAVATHI K	III BBA	
3	INDHUPRIYA K	III BBA	
4	JANCY A	II BBA	
5	THAARINIE K	III BBA	
6	DEEPIKA R	II BBA	
7	GOMATHI S	II BBA	
8	EVANGELIN PRESILLA J	II BBA	
9	MUTHULAKSHMI B	II BBA	
10	RAJESHWARI G	III BBA	
11	AMRIN MASHEERA I	I BBA	
12	GAYATHRI N	I BBA	
13	MEGA T	I BBA	
14	NAGAPRIYADHARSHINI V	I BBA	
15	STEFFI S	III BBA	

SIGNATURE OF FINE ARTS COORDINATOR

FINE ARTS ASSOCIATION
Nirmala College for Women (Autonomous)
Red Fields, Coimbatore - 641 018

NIRMALA COLLEGE FOR WOMEN (AUTONOMOUS), COIMBATORE

DEPARTMENT OF COMPUTER SCIENCE

E-POSTER PRESENTATION GUIDELINES

Announcement

The Intra-departmental E-Poster Presentation Competition will be held in the department of Computer Science on 10th January 2020 (Friday) at the Divine Mercy Block, Room No. 66. The rules metioned below are to be followed. The time of the event is 2.00 pm to 4.00 pm. The students are informed to strictly abide by the rules and regulations.

Rules:

DATE: 10.01.2020 **TIME: 2pm-4pm** **VENUE: ROOM NO-66**

- Maximum no of slides should be six.
- Check all of your hyperlinks to make sure they direct to your desired slide.
- Embedded videos can only be displayed in the following formats: .mov, .mp4, .m4v and mpeg.
- The presenting author must be in front of their slide and prepared to speak and answer any questions during their allocated session time. Each person is allocated **three minutes** presentation time.
- All presentations must be uploaded before the session and may not be brought to the presentation room on a USB drive.

S.No	Department	Competition	Number of Participants
17	**COMPUTER SCIENCE**	E- POSTER PRESENTATION	12

List of participants

S.NO	NAMES	CLASS & DEPARTMENT	SIGNATURE
1	DIVYA T	I B.SC.CS	
2	ABIRAMI B	II B.SC.CS	
3	KAVITHAMANI E	II B.SC.CS	
4	JERINA JENIFER A	III B.SC.CS	
5	GRETA ROMY E	III B.SC.CS	
6	SWETHA M	III B.SC.CS	
7	SHEEBA KEREN HAPPUCH ANGELYN J	II B.SC.CS	
8	ALLEN SOWMIYA A	II B.SC.CS	
9	CHRISTA JOYNER N J	II B.SC.CS	
10	NIVETHA A	III B.SC.CS	
11	JAYAPREETHA S	III B.SC.CS	
12	LAVANYA K	I B.SC.CS	

SIGNATURE OF FINE ARTS CO-ORDINATOR

FINE ARTS ASSOCIATION
Nirmala College for Women (Autonomous)
Red Fields, Coimbatore - 641 018.

NIRMALA COLLEGE FOR WOMEN

DEPARTMENT OF COMPUTER SCIENCE

E-POSTER PRESENTATION

DATE:10/01/2020

PRIZE WINNER LIST

S.NO	NAME OF THE STUDENT	CLASS	SCORE	PRIZE
1	NIVETHA.A	III B.Sc Computer Science	18	I
2	GRETA ROMY.E	III B.Sc Computer Science	17	II
3	CHRISTA JOYNER. NJ	II B.Sc Computer Science	16	III

Staff Incharge
Department of Computer Science
Nirmala College for Women (Autonomous)
Redfields, Coimbatore 641 013

NIRMALA COLLEGE FOR WOMEN (AUTONOMOUS), COIMBATORE

DEPARTMENT OF COMPUTER APPLICATIONS

HACKATHON GUIDELINES

Announcement

The Intra-departmental Hackathon Competition will be held in the department of Computer Science on 10th January 2020 (Friday) at the Divine Mercy Block, Amala Lab. The rules mentioned below are to be followed. The time of the event is 2.00 pm to 4.00 pm. The students are informed to strictly abide by the rules and regulations.

Rules:

DATE: 10.01.2020 **TIME: 2pm-4pm** **VENUE: Amala Lab**

1. Individual student can participate.
2. Languages Accepted: Students can solve the challenge by writing the code in any of the programming languages like C. C++, & Java depending on which skill you are attempting.
3. There will be 10 challenges to solve.
4. No negative marks.
5. Maximum time allotted is 2 Hours.

S.NO	DEPARTMENT	COMPETITION	NUMBER OF PARTICIPANTS
18	**BCA**	**HACKATHON**	**11**

List of participants

S.NO	NAMES	CLASS & DEPARTMENT	SIGNATURE
1	ELAVARASHI M	II BCA	
2	JOSE RESHMA V	III BCA	
3	GEETHPRIYA S	II BCA	
4	SRI SWETHA R	III BCA	
5	MARY JAMES	I BCA	
6	ANITHA S	II BCA	
7	HARSHINI PRIYA J	I BCA	
8	RIYA PRASHAR	III BCA	
9	ARULMOZHI B	I BCA	
10	DEEPTHI VASUNTHARA S	I BCA	
11	SANGITA KUMARI	III BCA	

SIGNATURE OF FINE ARTS CO.ORDINATOR

FINE ARTS ASSOCIATION
Nirmala College for Women (Autonomous)
Red Fields, Coimbatore - 641 018.

NIRMALA COLLEGE FOR WOMEN
DEPARTMENT OF COMPUTER APPLICATIONS

INTRA-DEPARTMENTAL COMPETITIONS-JANUARY 2020

HACKATHON

DATE:10.01.2020

TIME:2.00-4.00 P.M

VENUE: AMALA LAB (DIVINE MERCY BLOCK)

WINNERS

S.NO	NAME	DEPARTMENT	PRIZE
1	RIYA PRASHAR	III BCA	FIRST
2	SANGITA KUMARI	III BCA	SECOND
3	MARY JAMES	I BCA	THIRD

10/1/2020

SIGNATURE OF THE HOD

10/1/2020

SIGNATURE OF THE JUDGE

NIRMALA COLLEGE FOR WOMEN

DEPARTMENT OF INFORMATION TECHNOLOGY

INTRA-DEPARTMENTAL COMPETITIONS – JANUARY 2020

LOGO CONNECTIONS

Date : 10.01.2020

Time : 2:00 p.m. – 4:00 p.m.

Venue : Presenta Lab

ANNOUNCEMENT

The Intra-departmental Logo Connections competition will be held in the department of Information Technology on 10th January 2020, (Friday) in the Presenta Lab at Divine Mercy block. The rules mentioned below are to be followed. The time of the event is 2:00 p.m. to 4:00 p.m. the students are informed to strictly abide by the rules and regulations.

RULES

1. 3 rounds for competitions
2. 2 Members per team
3. Rounds will be based on the theme (Logo of different companies).
4. Judges decision will be final.

Round 1 - Kahoot Online Logo Play

1. 20 objective Questions
2. 20 Seconds per team.
3. 6 teams will be shortlisted based on the performance.

Round 2 – Connections

1. 3 Questions per team.
2. 1 minute per slide.
3. 4 teams will be shortlisted based on the performance.

Round 3 – Dumb charades

1. Actor should select one paper with logo name.
2. Actor stands at least 5 feet away from partners.
3. No pointing objects and No lip movements are allowed.

10/1/2020

Signature of the Head of the Department

HOD, Department of Information Technology
Nirmala College for Women (Autonomous)
Redfields, Coimbatore 641 018

S.No	Department	Competition	Number of Participants
19	IT	LOGO CONNECTIONS	14 (7 TEAMS)

List of participants

S.NO	NAMES	CLASS & DEPARTMENT	SIGNATURE
1	DEBORA GETZIA S & INDIRA S	III BSC IT	
2.	PRIYA A & NISHANTHI R	II BSC IT	
3	MONISHA A & ASWATHI	II BSC IT	
4	VERONICA DIANA R & NANDHINI M	III BSC IT	
5	BHAVATHARANI H & ROSA DEBORA	III BSC IT	
6	PREETHI B & SATHIYAVANI M	II BSC IT	
7	INBAMALA T A & ANNIE SANJANA S R	III BSC IT	

SIGNATURE OF FINE ARTS COORDINATOR

FINE ARTS ASSOCIATION
Nirmala College for Women (Autonomous)
Red Fields, Coimbatore - 641 018.

NIRMALA COLLEGE FOR WOMEN
DEPARTMENT OF INFORMATION TECHNOLOGY

INTRA-DEPARTMENTAL COMPETITIONS-JANUARY 2020

LOGO CONNECTIONS

DATE:10.01.2020

TIME:2.00-4.00 P.M

VENUE: PRESENTA LAB

WINNERS

S.NO	NAME	DEPARTMENT	PRIZE
1	BHAVATHARANI .H	II BSC IT	FIRST
2	ROSA DEBORA		
3	INBAMALA T.A	I BSC IT	SECOND
4	ANNIE SANJANA S.R		
5	PREETHI.B	III BSC IT	THIRD
6	SATHIYAVANI.M		

SIGNATURE OF THE HOD

SIGNATURE OF THE JUDGE

NIRMALA COLLEGE FOR WOMEN –THE FINE ARTS COMMITTEE

CONDUCTEDUNIFEST 2019-20202

INTRA-DEPARTMENTAL COMPETITIONS

List of participants

The student's affair & Fine arts committee conducted intra-department competitions on 10th January 2020 (Friday) from 2.00pm to 4.00pm. The following competitions were conducted for their students only. Judges (one internal within the department and one external) was arranges in respective departments.

S.No	Department	Competition	Number of Participants
1	ENGLISH AIDED	NEWS READING	17

List of participants

S.No	Names	Class & Department	Signature
1.	SNEHA JOSEPH	II BA (ENG.LITT)	
2.	ANN MARY REILLY A	II BA (ENG.LITT)	
3.	SNEHA.S.A	II BA (ENG.LITT)	
4.	A.JENEFER	II BA (ENG.LITT)	
5.	ROSELYNN SAND	II BA (ENG.LITT)	
6.	G..ANNE FRORENTINA	I BA (ENG.LITT)	
7.	RENE VALENTINA SALATH.V	I BA (ENG.LITT)	
8.	ANNIE MANVELA.P.S	I BA (ENG.LITT)	
9.	A.ABIBELSIYA	I BA (ENG.LITT)	

10	V.VINUSHA SUBHA HARINI	I BA (ENG.LITT)	
11.	SHERRIN ANTONY	I BA (ENG.LITT)	
12	ROBILIN .I. SHERINA	III BA (ENG.LITT)	
13	BITTY.T.S	I BA (ENG.LITT)	
14.	SIVALINI. AP	I BA (ENG.LITT)	
15	SAYMAA .F	II BA (ENG.LITT)	
16	SILPA.S	I BA (ENG.LITT)	
17	ROSHINI.M	III BA (ENG.LITT)	

SIGNATURE OF FINE ARTS CO-ORDINATOR.

FINE ARTS ASSOCIATION
Karunya College for Women (Autonomous)
Karunya Nagar, Coimbatore - 641 114